

PLAN SHOWING THE PROPOSED CONSTRUCTION OF A RESIDENTIAL BUILDING AT PLOT NO.161, SREE SAYEE NAGAR 2nd MAIN ROAD, VIRUGAMBAKKAM, CHENNAI - 92.

R.S.NO. 37, BLOCK NO.8, OF SENCHERI VILLAGE, DIVISION NO. 65, ZONE - V. SCALE - 1" = 8' 0" (1: 100)

JOINERIES: -

D	DOOR	4' 0" X 7' 0"
D1	DOOR	3' 0" X 7' 0"
D2	DOOR	2' 6" X 7' 0"
W1	WINDOW	5' 0" X 5' 6"
V	VENTILATOR	2' 0" X 2' 0"

AREA STATEMENT: -

	SQ. FT.	SQ. MT.
PLOT EXTENT (AS PER SITE)	2639.80	245.35
PLOT EXTENT (AS PER PATTA)	2655.25	246.75
GROUND FLOOR	728.40	67.70
FIRST FLOOR	1532.25	142.40
SECOND FLOOR	858.50	79.80
TOTAL AREA	4119.15	289.90
PLOT COVERAGE	58.05%	
F.S.I	1.18	
STILT FLOOR	659.40	61.30

COLOUR INDEX: -

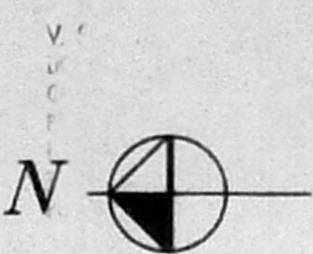
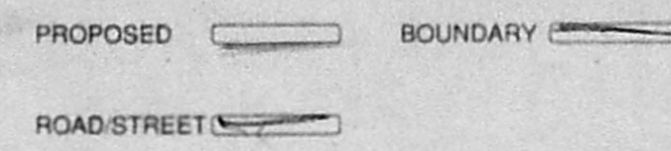

DATE: 28.08.2004  
FILE NAME: COR-80AT2

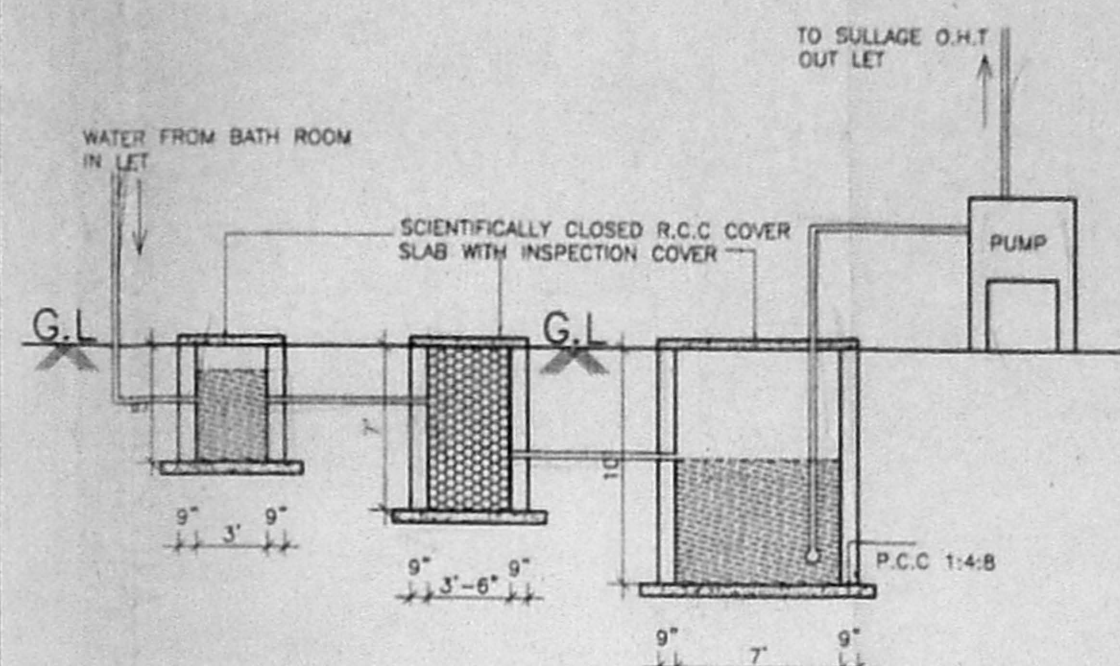

DETAILS OF SULLAGE SUMP FOR RECYCLING OF BATH ROOM WATER

OWNER: -

CMDA #A CHENNAI  
C. No. A/ 27608/ 2004  
Serial Plan No. 16104  
P. A. I. 16104  
A.P.

EIVAYENGARAJ, L.C.E.,  
REGISTERED ENGINEER, CL No. 207,  
CORPORATION OF CHENNAI,  
ENGINEER, STATE BANK OF INDIA,  
7th FLOOR, (OLD No. 2), NORTH USMAN ROAD,  
4th FL, CHENNAI-600 017  
No. 8243188

LICENSED SURVEYOR: -

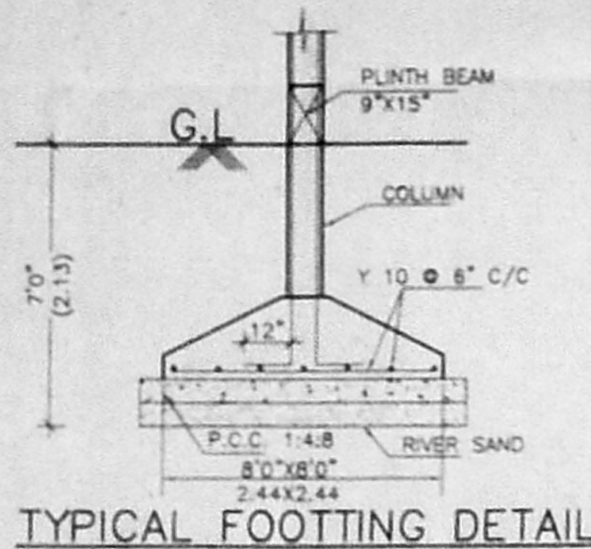

TYPICAL FOOTING DETAIL

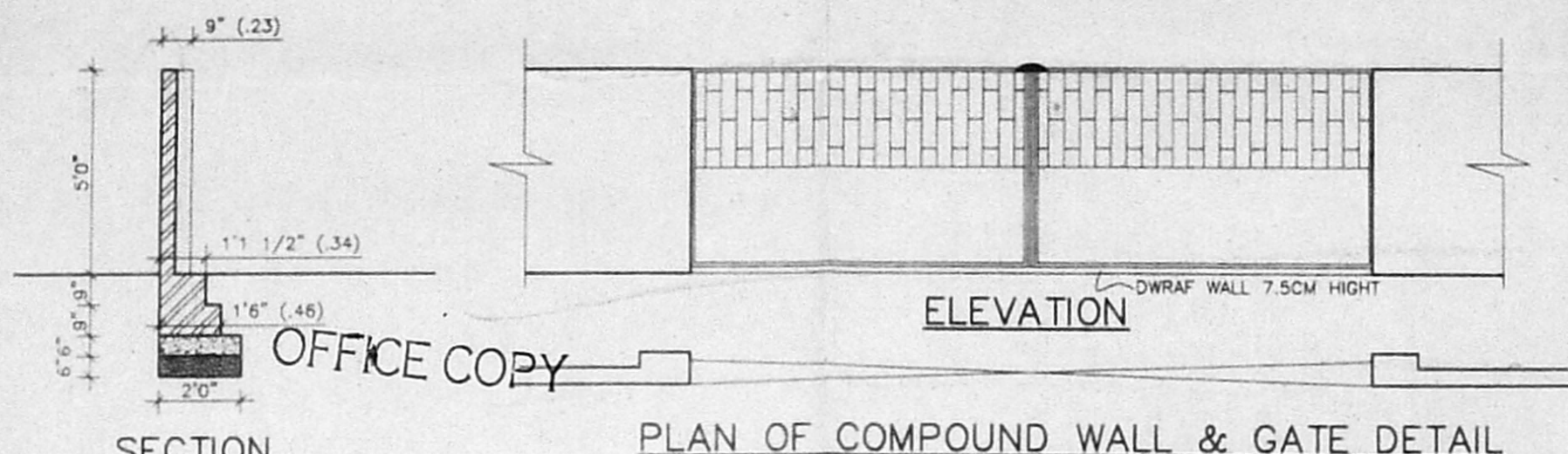

SECTION

PLAN OF COMPOUND WALL & GATE DETAIL

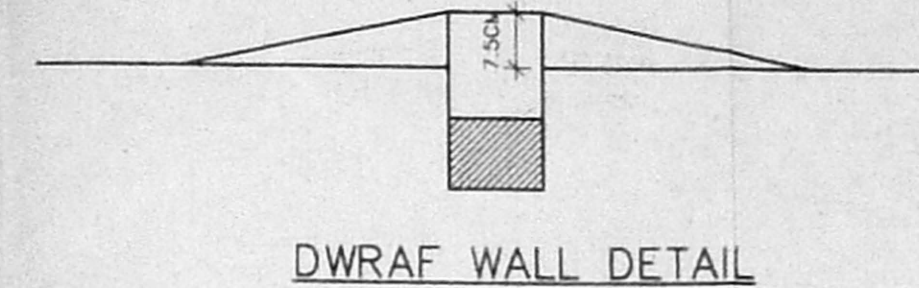

DWARF WALL DETAIL

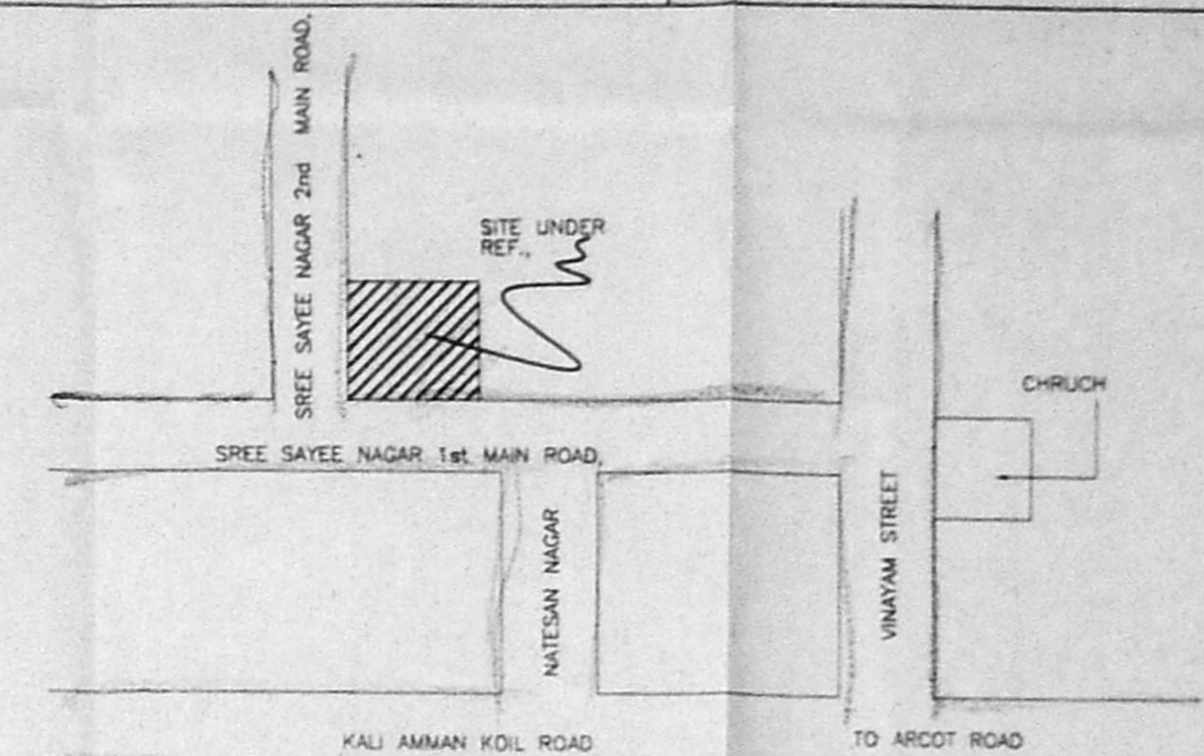

KEY PLAN

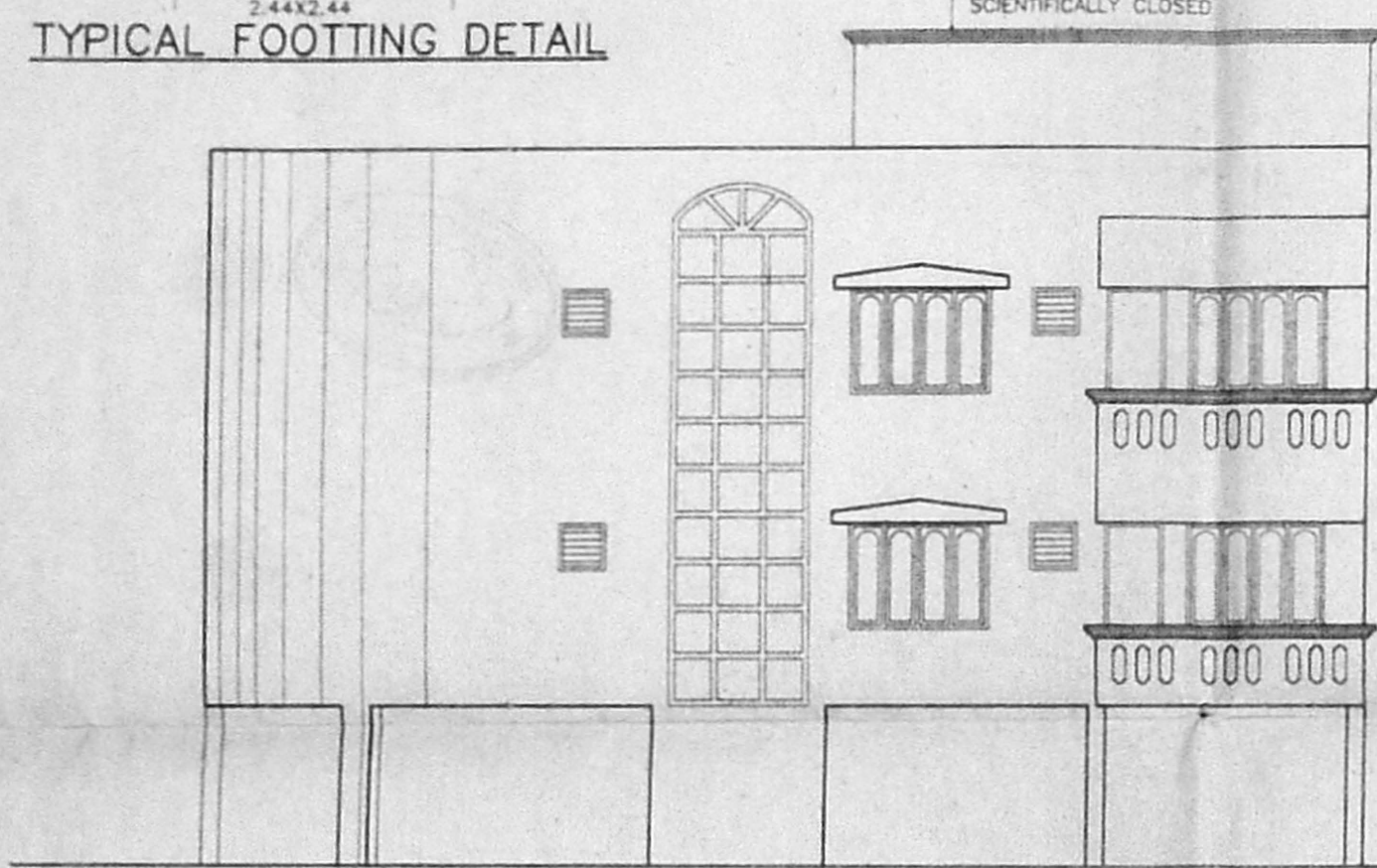

ELEVATION

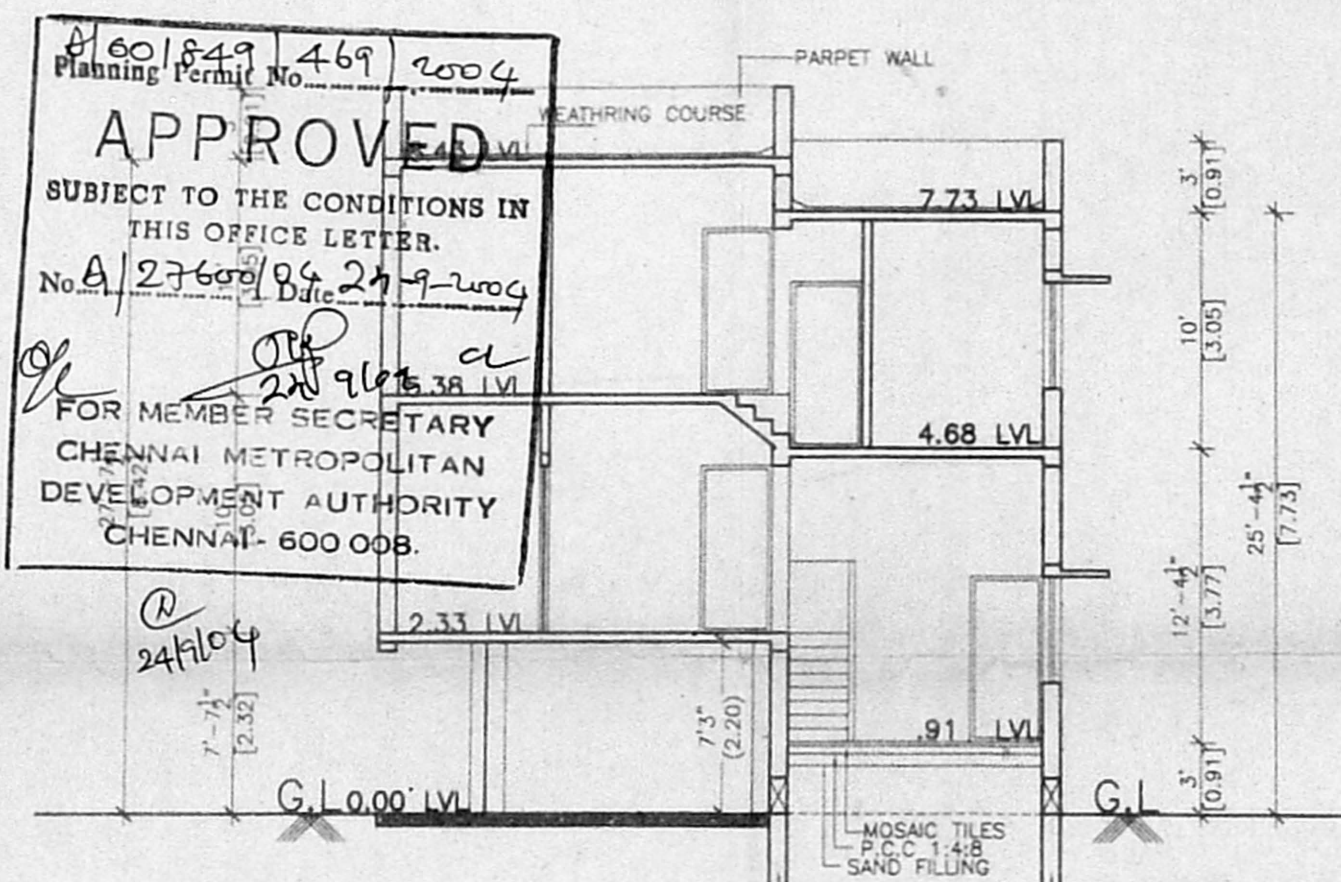

SECTION S-S

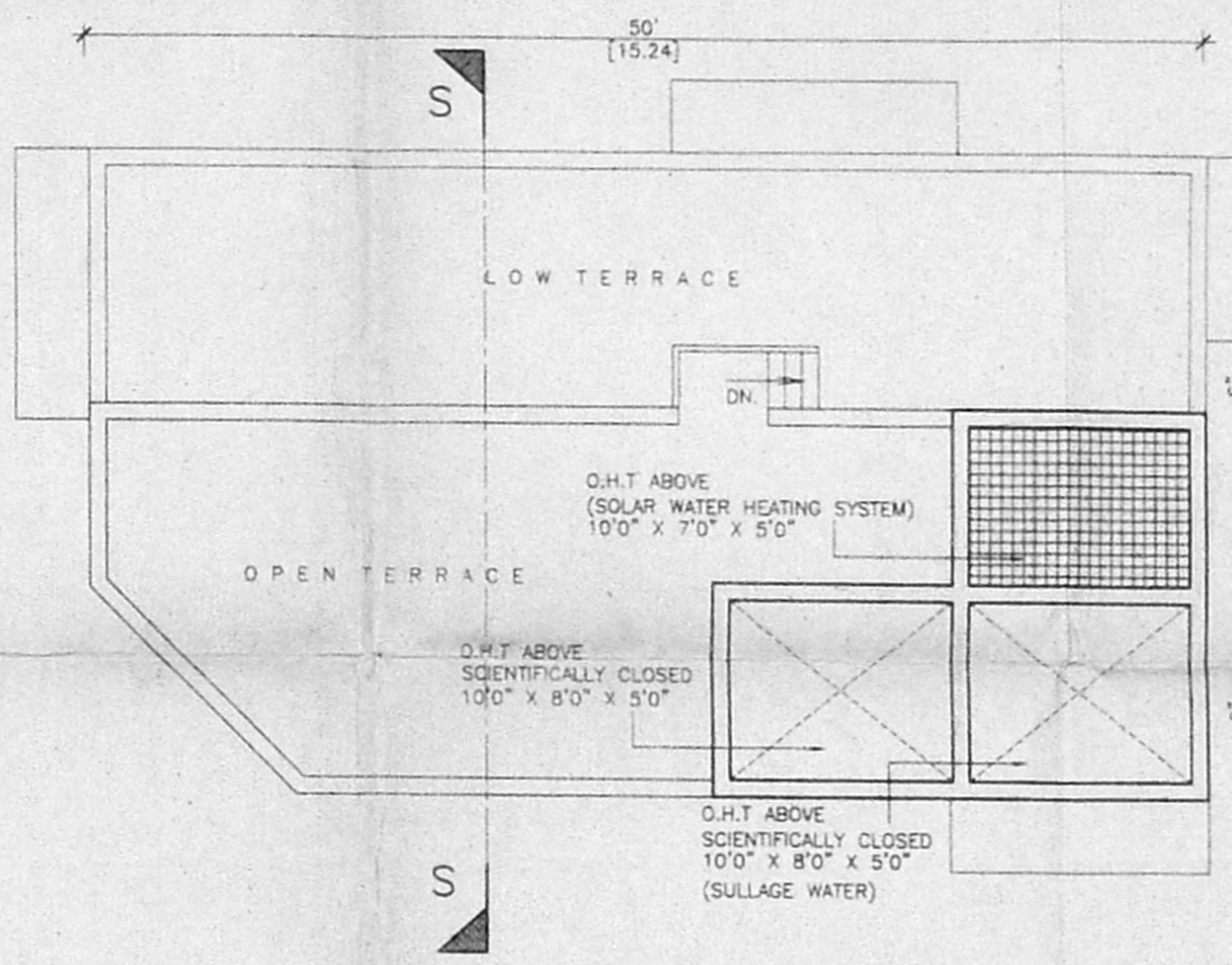

TERRACE FLOOR PLAN

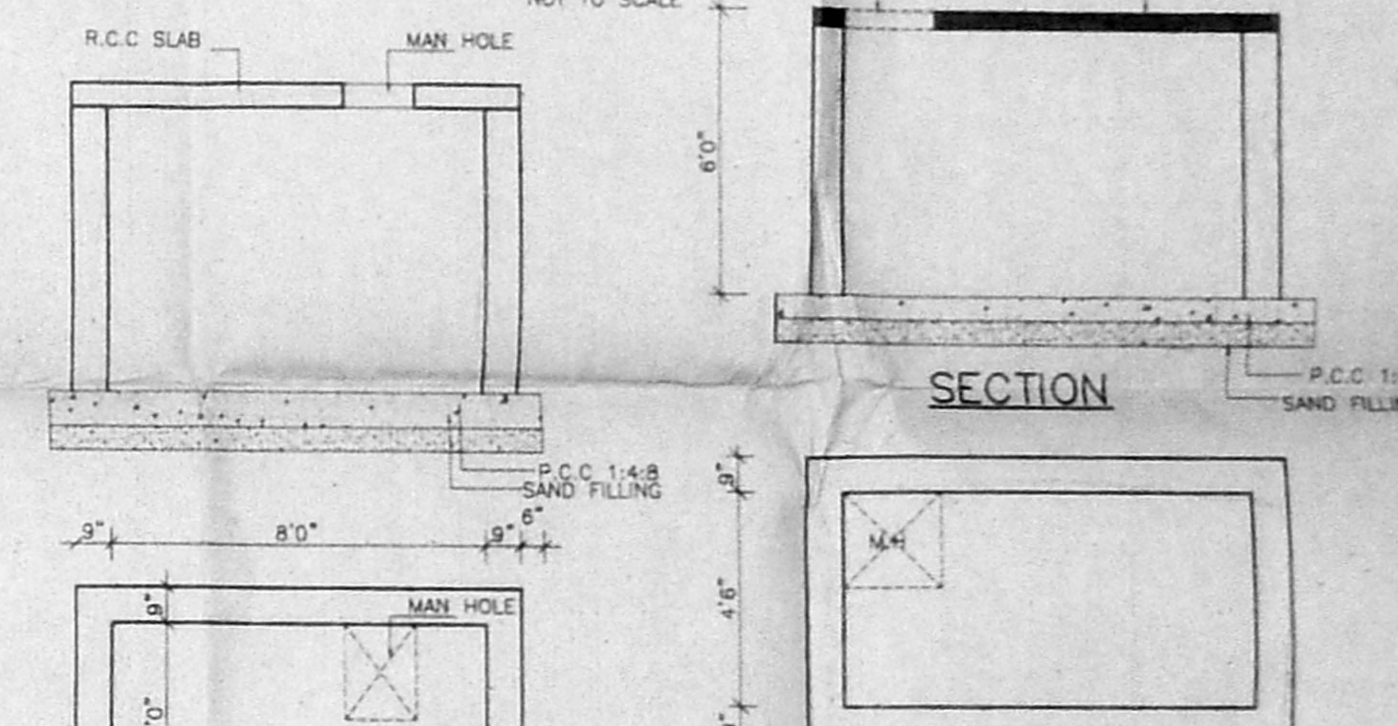

DETAILS OF SUMP

COLLECTION SUMP FOR HARVESTING FOR TERRACE

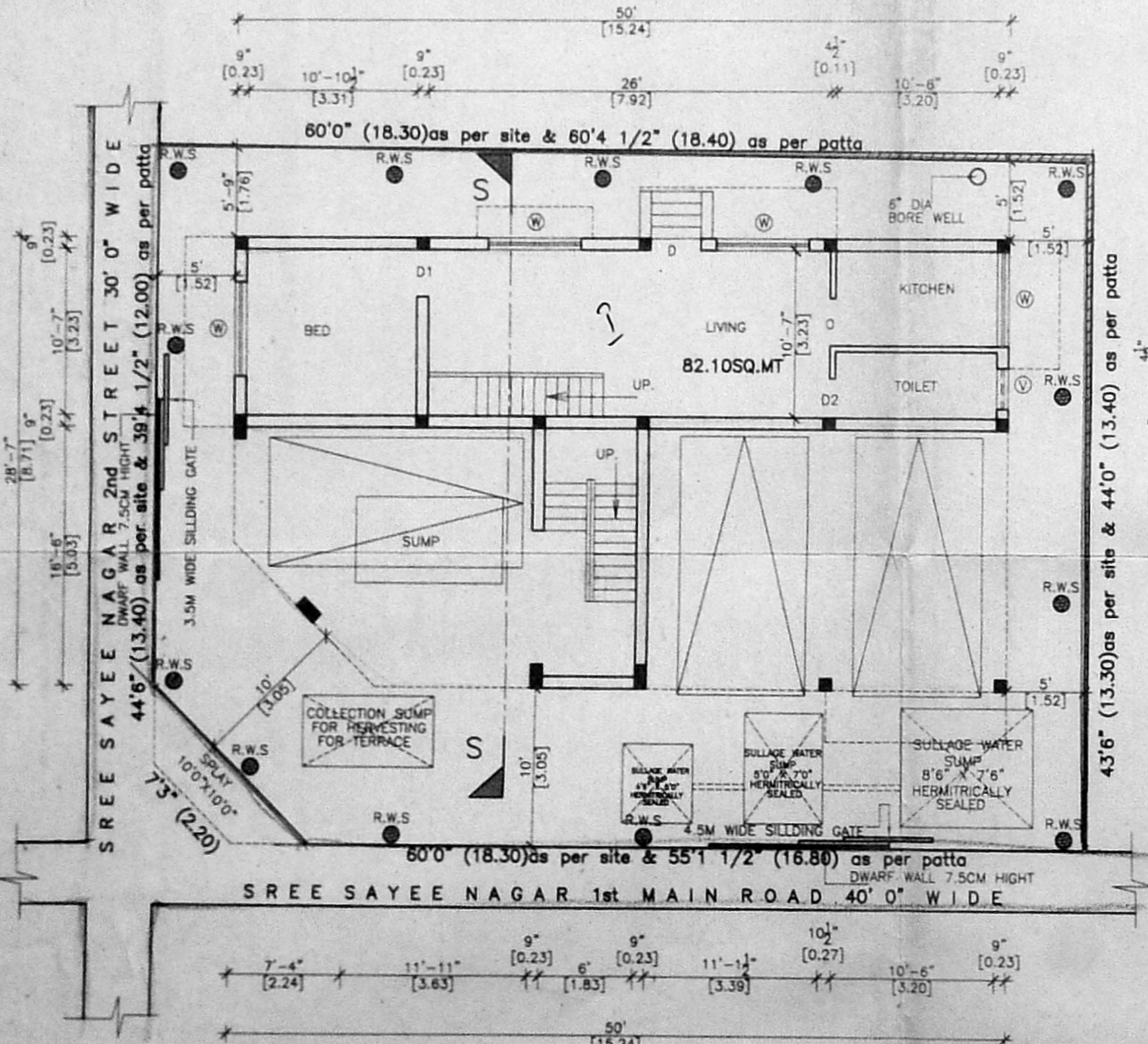

SITE/STILT & GROUND FLOOR PLAN

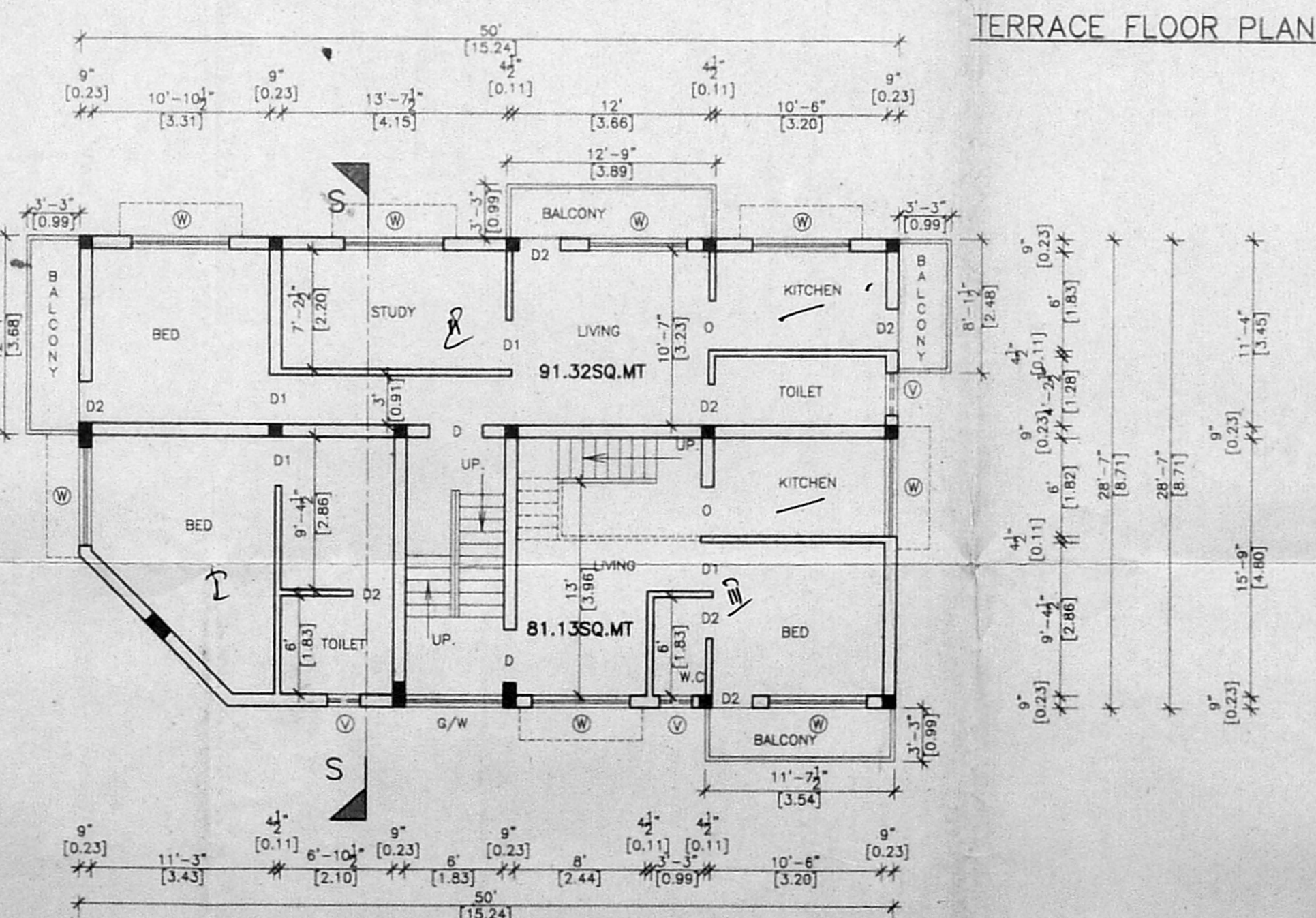

FIRST FLOOR PLAN

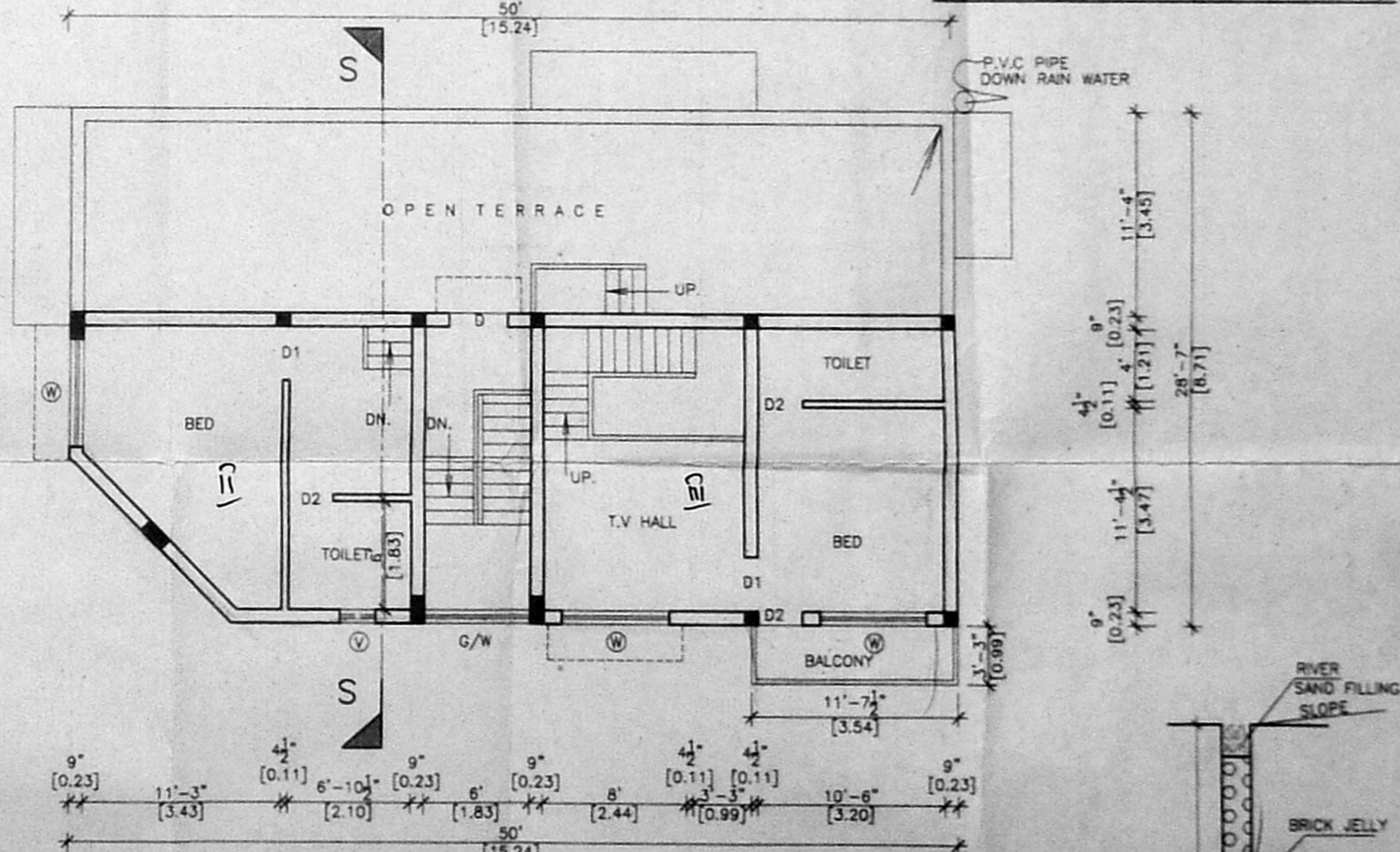

SECOND FLOOR PLAN (PART)

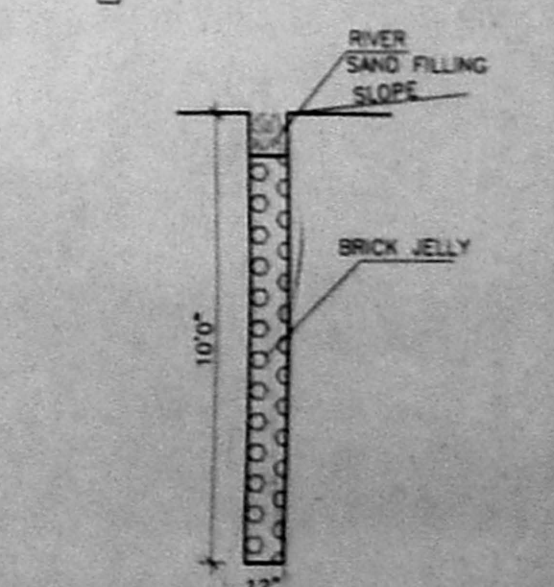

RAIN WATER STORAGE